



KAKINADA SMART CITY CORPORATION LIMITED

National Competitive Bidding

REQUEST FOR PROPOSAL (RFP)

RFP No. KSCCL/High Schools – PK - II/2017/1

Country: INDIA

Name of the Work - Up-gradation of High School infrastructure – Package - II

VOLUME - II/II

Dated: 24-05-2017



Email: smartcityofficekdd@gmail.com,
kakinadacorporation@gmail.com
Website: www.kakinada.cdma.ap.gov.in

Managing Director
KSCCL, Kakinada-533001

Smart City Project - Kakinada

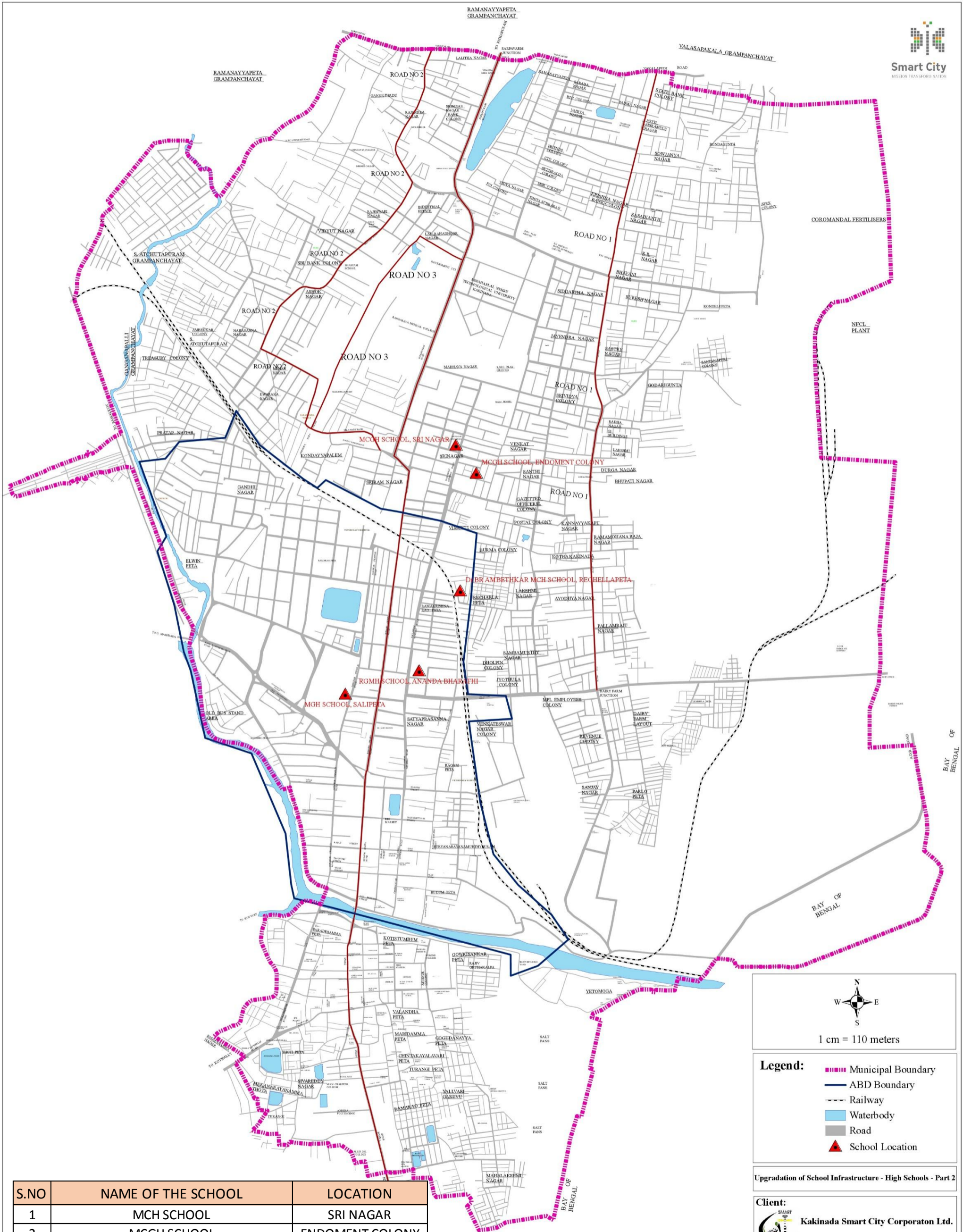

1 cm = 110 meters

Legend:

- Municipal Boundary
- ABD Boundary
- Railway
- Waterbody
- Road
- School Location

Upgradation of School Infrastructure - High Schools - Part 2

Client:
 Kakinada Smart City Corporation Ltd.

PMC: EPTISA Servicios de Ingenieria S.L.
 D.No. 16-23-43/A-2,
 Seven Hills Rd, Pallamaraju Nagar,
 (West) Kakinada - 533001 (A.P.) India

S.NO	NAME OF THE SCHOOL	LOCATION
1	MCH SCHOOL	SRI NAGAR
2	MCGH SCHOOL	ENDOMENT COLONY
3	RGMH SCHOOL	ANANDA BHARATHI
4	MGH SCHOOL	SALIPETA
5	Dr.B.R. R AMBEDKAR MCH SCHOOL	RECHARLAPETA

Drawings and Photographs

MCH SCHOOL, SRI NAGAR



GENERAL NOTES :

1. ALL SPECIALIST WORKS DETAILS AND ANY DEVIATIONS FROM THIS CONSTRUCTION DRAWINGS, THE CONTRACTOR / SUB-CONTRACTOR ARE TO PROVIDE SUCH DRAWINGS FOR ARCHITECT'S / ENGINEER'S APPROVAL PRIOR TO CONSTRUCTION.
2. ALL DIMENSIONS ARE IN MILLIMETERS AND LEVELS ARE IN METRES UNLESS STATED OTHERWISE.
3. TOC REPRESENTS TOP OF CONCRETE & FFL REPRESENTS FINISHED FLOOR LEVELS.
4. ALL DIMENSIONS SHOWN IN THE DRAWINGS ARE STRUCTURAL / FINISHERY DIMENSIONS.
5. ALL ARCHITECTURAL DRAWINGS MUST BE REFERRED IN COORDINATION WITH STRUCTURAL DRAWINGS.
6. THIS DRAWING SHOULD BE READ AND NOT MEASURED.
7. THIS DRAWING IS COPYRIGHT OF EPTISA AND MAY NOT BE COPIED WITHOUT PRIOR WRITTEN CONSENT. THE CONTRACTOR SHALL VERIFY ALL DIMENSIONS ON SITE BEFORE COMMENCING ANY WORK ON EACH DRAWING. ANY DISCREPANCIES OCCURRING IN THIS DRAWING MUST BE REFERRED TO THE ARCHITECTS BEFORE THE COMMENCEMENT OF ANY WORK.

KEY PLAN

--	--

- PROPOSED BUILDINGS
- PROPOSED KERB LINE
- EXISTING BUILDINGS
- GOLDIANA EDGE - 73 NO.,
- CASIA JAVANIKA - 21 NO.,

NOTE :
ALL SCHOOLS WILL CONTAIN SIMILAR BOQ COMPONENTS AS PER TYPICAL DRAWING

REV.	DESCRIPTION	BY:	DATE:

CLIENT: KAKINADA SMART CITY CORPORATION LTD
Kakinada Municipal Corporation
Kakinada, Andhra Pradesh

PMC: EPTISA SERVICIOS DE INGENIERIA S.L.
16-23-43(A2), Seven Hills Road,
Pallamraju Nagar, (West) Kakinada 533006
(A.P) India

PROJECT TITLE:
SMART CITY PROJECT
Kakinada, Andhra Pradesh

FOR TENDER PURPOSE ONLY

DRAWING TITLE: UPGRADATION OF HIGH SCHOOL INFRASTRUCTURE, PART -1
M.C.H SCHOOL, SRIRAMANAGAR

DRAWING NO.: KSCL-01-MCS-PS-2017 R0/A-001

ARCHITECT: SREHAR	REV: 001
APPROVED BY: NITHIN	SCALE: 1:100
CHECKED BY: SREHAR	DATE: 17-05-2017
DRAWN BY: SWATHI	DWG SET: 02

MCH SCHOOL, SRI NAGAR



MCGH SCHOOL, ENDOMENT COLONY

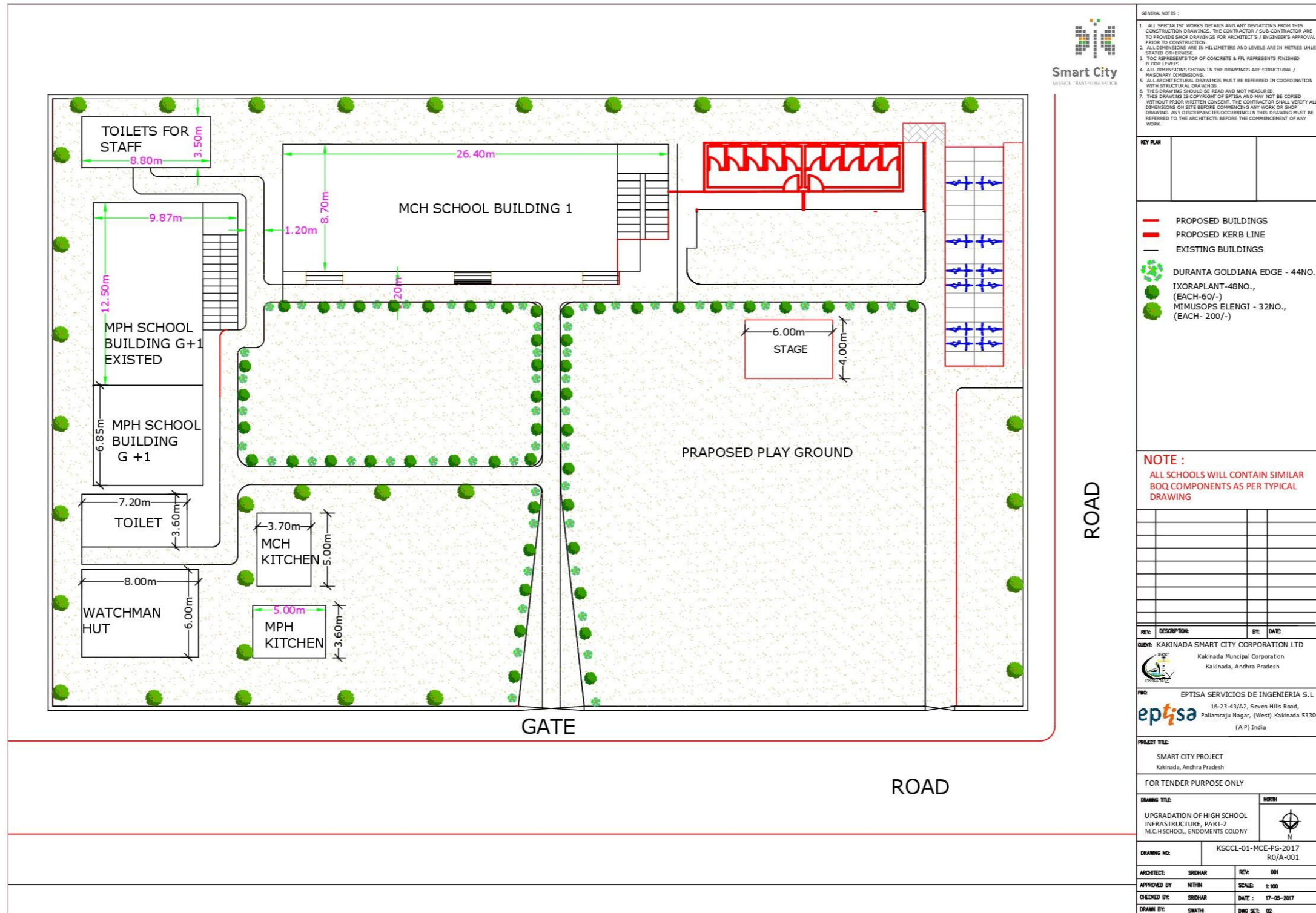

- GENERAL NOTES :**
1. ALL SPECIALIST WORKS DETAILS AND ANY DEVIATIONS FROM THIS CONSTRUCTION DRAWINGS, THE CONTRACTOR / SUB-CONTRACTOR ARE TO PROVIDE SHOP DRAWINGS FOR ARCHITECT'S / ENGINEER'S APPROVAL PRIOR TO CONSTRUCTION.
 2. ALL DIMENSIONS ARE IN MILLIMETERS AND LEVELS ARE IN METRES UNLESS STATED OTHERWISE.
 3. TOC REPRESENTS TOP OF CONCRETE & PFL REPRESENTS FINISHED FLOOR LEVELS.
 4. ALL DIMENSIONS SHOWN IN THE DRAWINGS ARE STRUCTURAL / MASCHARY DIMENSIONS.
 5. ALL ARCHITECTURAL DRAWINGS MUST BE REFERRED IN COORDINATION WITH STRUCTURAL DRAWINGS.
 6. THIS DRAWING SHOULD BE READ AND NOT MEASURED.
 7. THIS DRAWING IS COPYRIGHT OF EPTISA AND MAY NOT BE COPIED WITHOUT PRIOR WRITTEN CONSENT. THE CONTRACTOR SHALL VERIFY ALL DIMENSIONS ON SITE BEFORE COMMENCING ANY WORK OR SHOP DRAWING. ANY DISCREPANCIES OCCURRING IN THIS DRAWING MUST BE REFERRED TO THE ARCHITECTS BEFORE THE COMMENCEMENT OF ANY WORK.

KEY PLAN

--	--

- PROPOSED BUILDINGS
- PROPOSED KERB LINE
- EXISTING BUILDINGS
- DURANTA GOLDIANA EDGE - 44NO.,
- IXORAPLANT-48NO., (EACH-60/-)
- MIMUSOPS ELENGI - 32NO., (EACH- 200/-)

NOTE :
ALL SCHOOLS WILL CONTAIN SIMILAR BOQ COMPONENTS AS PER TYPICAL DRAWING

REV	DESCRIPTION	BY	DATE

CLIENT: KAKINADA SMART CITY CORPORATION LTD
Kakinada Municipal Corporation
Kakinada, Andhra Pradesh

PMC: EPTISA SERVICIOS DE INGENIERIA S.L
16-23-43/A2, Seven Hills Road,
Pallamraju Nagar, (West) Kakinada 533002
(A.P) India

PROJECT TITLE:
SMART CITY PROJECT
Kakinada, Andhra Pradesh

FOR TENDER PURPOSE ONLY

DRAWING TITLE: UPGRADATION OF HIGH SCHOOL INFRASTRUCTURE, PART-2
M.C.H SCHOOL, ENDOMENTS COLONY

DRAWING NO.: KSCCL-01-MCE-PS-2017
R0/A-001

ARCHITECT: SREKHAR	REV: 001
APPROVED BY: NITHIN	SCALE: 1:100
CHECKED BY: SREKHAR	DATE: 17-05-2017
DRAWN BY: SWATHI	DWG SET: 02

MCGH SCHOOL, ENDOMENT COLONY



RGMH SCHOOL, ANANDA BHARATHI

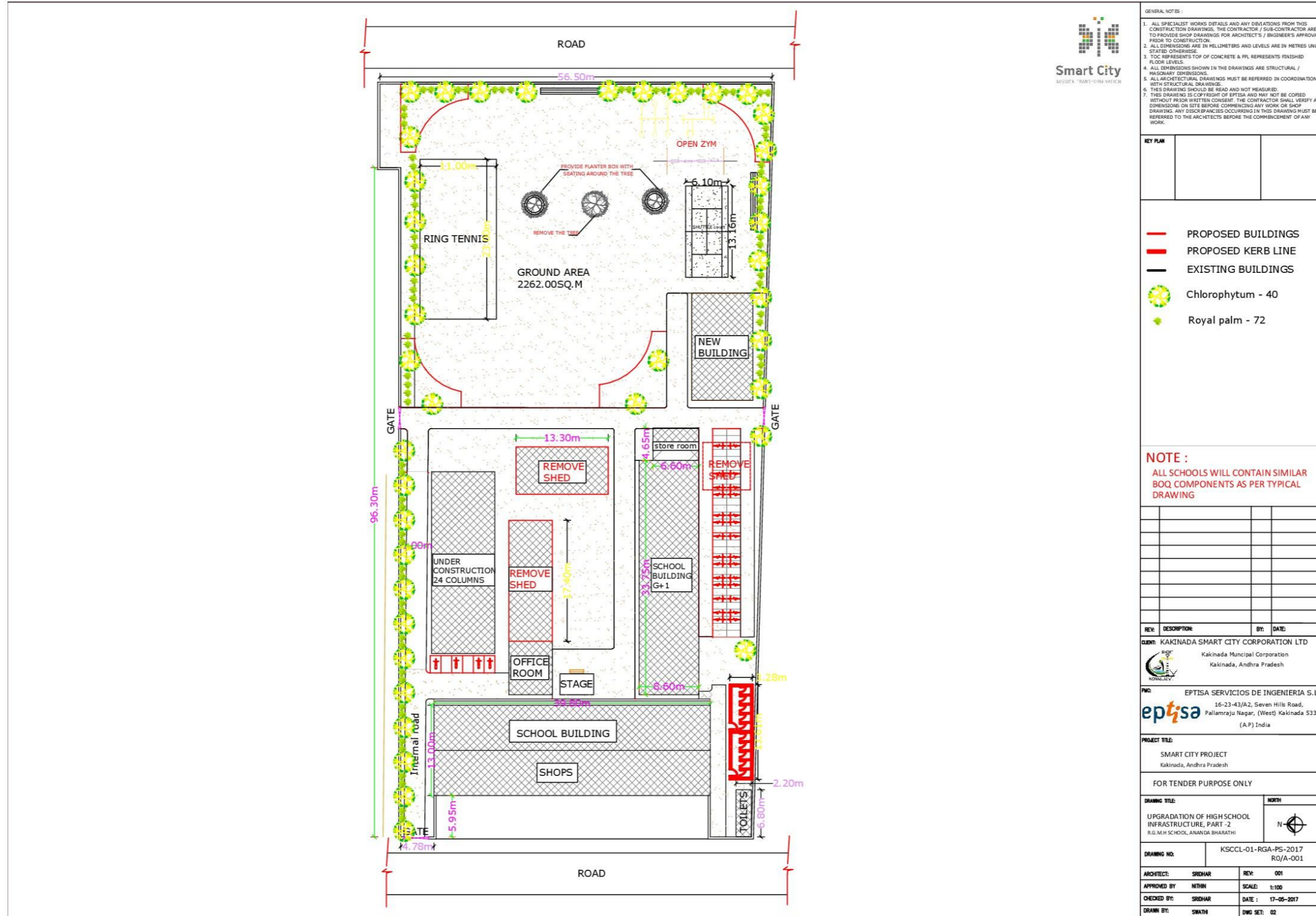

- GENERAL NOTES :
1. ALL SPECIALIST WORKS DETAILS AND ANY DEVIATIONS FROM THIS CONSTRUCTION DRAWINGS, THE CONTRACTOR / SUB-CONTRACTOR ARE TO PROVIDE SHOP DRAWINGS FOR ARCHITECT'S / ENGINEER'S APPROVAL PRIOR TO CONSTRUCTION.
 2. ALL DIMENSIONS ARE IN MILLIMETERS AND LEVELS ARE IN METRES UNLESS STATED OTHERWISE.
 3. TOC REPRESENTS TOP OF CONCRETE & FRL REPRESENTS FINISHED FLOOR LEVELS.
 4. ALL DIMENSIONS SHOWN IN THE DRAWINGS ARE STRUCTURAL / MASONRY DIMENSIONS.
 5. ALL ARCHITECTURAL DRAWINGS MUST BE REFERRED IN COORDINATION WITH STRUCTURAL DRAWINGS.
 6. THIS DRAWING SHOULD BE READ AND NOT MEASURED.
 7. THIS DRAWING IS COPYRIGHT OF EPTISA AND MAY NOT BE COPIED WITHOUT PRIOR WRITTEN CONSENT. THE CONTRACTOR SHALL VERIFY ALL DIMENSIONS ON SITE BEFORE COMMENCING ANY WORK OR SHOP DRAWING. ANY DISCREPANCIES OCCURRING IN THIS DRAWING MUST BE REFERRED TO THE ARCHITECTS BEFORE THE COMMENCEMENT OF ANY WORK.

KEY PLAN

--	--

- PROPOSED BUILDINGS
- PROPOSED KERB LINE
- EXISTING BUILDINGS
- Chlorophytum - 40
- Royal palm - 72

NOTE :
ALL SCHOOLS WILL CONTAIN SIMILAR BOQ COMPONENTS AS PER TYPICAL DRAWING

REV.	DESCRIPTION	BY:	DATE:
------	-------------	-----	-------

CLIENT: KAKINADA SMART CITY CORPORATION LTD
Kakinada Municipal Corporation
Kakinada, Andhra Pradesh

PMC: EPTISA SERVICIOS DE INGENIERIA S.L.
16-23-43/A2, Seven Hills Road,
Pallamaraju Nagar, (West) Kakinada 533000
(A.P) India

PROJECT TITLE:
SMART CITY PROJECT
Kakinada, Andhra Pradesh

FOR TENDER PURPOSE ONLY

DRAWING TITLE:	NORTH
UPGRADATION OF HIGH SCHOOL INFRASTRUCTURE, PART -2 R.G.M.H SCHOOL, ANANDA BHARATHI	

DRAWING NO.:	KSCCL-01-RGA-PS-2017 R0/A-001
--------------	----------------------------------

ARCHITECT:	SREKHAR	REV:	001
APPROVED BY:	NTRIN	SCALE:	1:100
CHECKED BY:	SREKHAR	DATE:	17-05-2017
DRAWN BY:	SWATHI	DWG SET:	02

KSCCL-01-RGA-PS-2017 R0/A-001

RGMH SCHOOL, ANANDA BHARATHI



MGH SCHOOL, SALIPETA

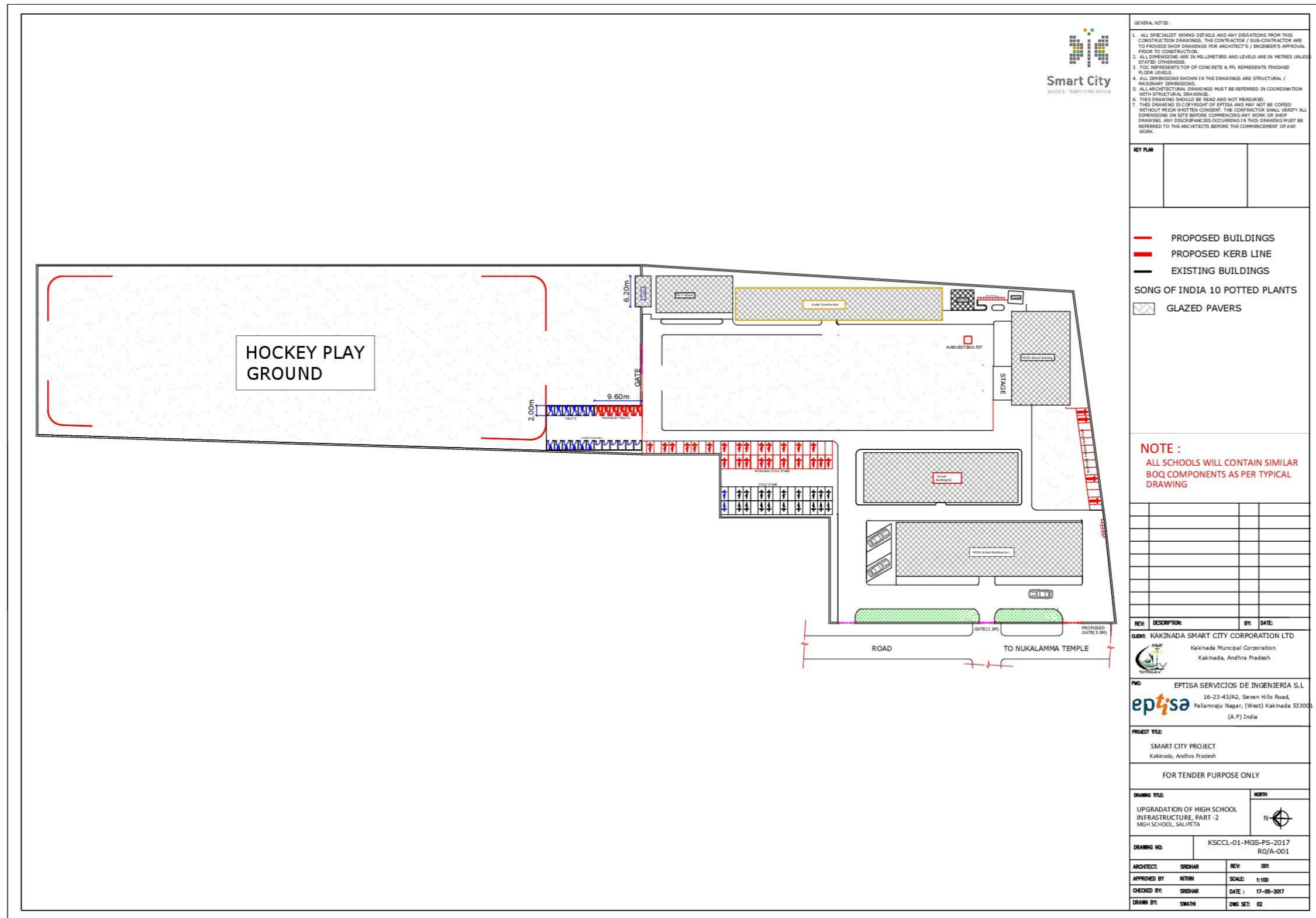

- GENERAL NOTES :
1. ALL SPECIALIST WORKS DETAILS AND ANY DEVIATIONS FROM THIS CONSTRUCTION DRAWINGS, THE CONTRACTOR / SUB-CONTRACTOR ARE TO PROVIDE SHOP DRAWINGS FOR ARCHITECT'S / ENGINEER'S APPROVAL PRIOR TO CONSTRUCTION.
 2. ALL DIMENSIONS ARE IN MILLIMETERS AND LEVELS ARE IN METRES UNLESS STATED OTHERWISE.
 3. TOC REPRESENTS TOP OF CONCRETE & FFL REPRESENTS FINISHED FLOOR LEVELS.
 4. ALL DIMENSIONS SHOWN IN THE DRAWINGS ARE STRUCTURAL / MASONRY DIMENSIONS.
 5. ALL ARCHITECTURAL DRAWINGS MUST BE REFERRED IN COORDINATION WITH STRUCTURAL DRAWINGS.
 6. THIS DRAWING SHOULD BE READ AND NOT MEASURED.
 7. THIS DRAWING IS COPYRIGHT OF EPTISA AND MAY NOT BE COPIED WITHOUT PRIOR WRITTEN CONSENT. THE CONTRACTOR SHALL VERIFY ALL DIMENSIONS ON SITE BEFORE COMMENCING ANY WORK OR SHOP DRAWING. ANY DISCREPANCIES OCCURRING IN THIS DRAWING MUST BE REFERRED TO THE ARCHITECTS BEFORE THE COMMENCEMENT OF ANY WORK.

KEY PLAN

--	--

- PROPOSED BUILDINGS
- PROPOSED KERB LINE
- EXISTING BUILDINGS
- SONG OF INDIA 10 POTTED PLANTS
- ⊠ GLAZED PAVERS

NOTE :
ALL SCHOOLS WILL CONTAIN SIMILAR BOQ COMPONENTS AS PER TYPICAL DRAWING

REV	DESCRIPTION	BY	DATE

CLIENT: KAKINADA SMART CITY CORPORATION LTD
Kakinada Municipal Corporation
Kakinada, Andhra Pradesh

PWC: EPTISA SERVICIOS DE INGENIERIA S.L.
16-23-43/A2, Seven Hills Road,
Pallamraju Nagar, (West) Kakinada 533001
(A.P) India

PROJECT TITLE:
SMART CITY PROJECT
Kakinada, Andhra Pradesh

FOR TENDER PURPOSE ONLY

DRAWING TITLE:
UPGRADATION OF HIGH SCHOOL
INFRASTRUCTURE, PART -2
MGH SCHOOL, SALIPETA

DRAWING NO: KSCCL-01-MGS-PS-2017
R0/A-001

ARCHITECT:	SIDHAR	REV:	001
APPROVED BY:	NTNIN	SCALE:	1:100
CHECKED BY:	SIDHAR	DATE:	17-05-2017
DRAWN BY:	SMATH	DWG SET:	02

MGH SCHOOL, SALIPETA



Dr.BR AMBETHKAR MCH SCHOOL, REHELLAPETA

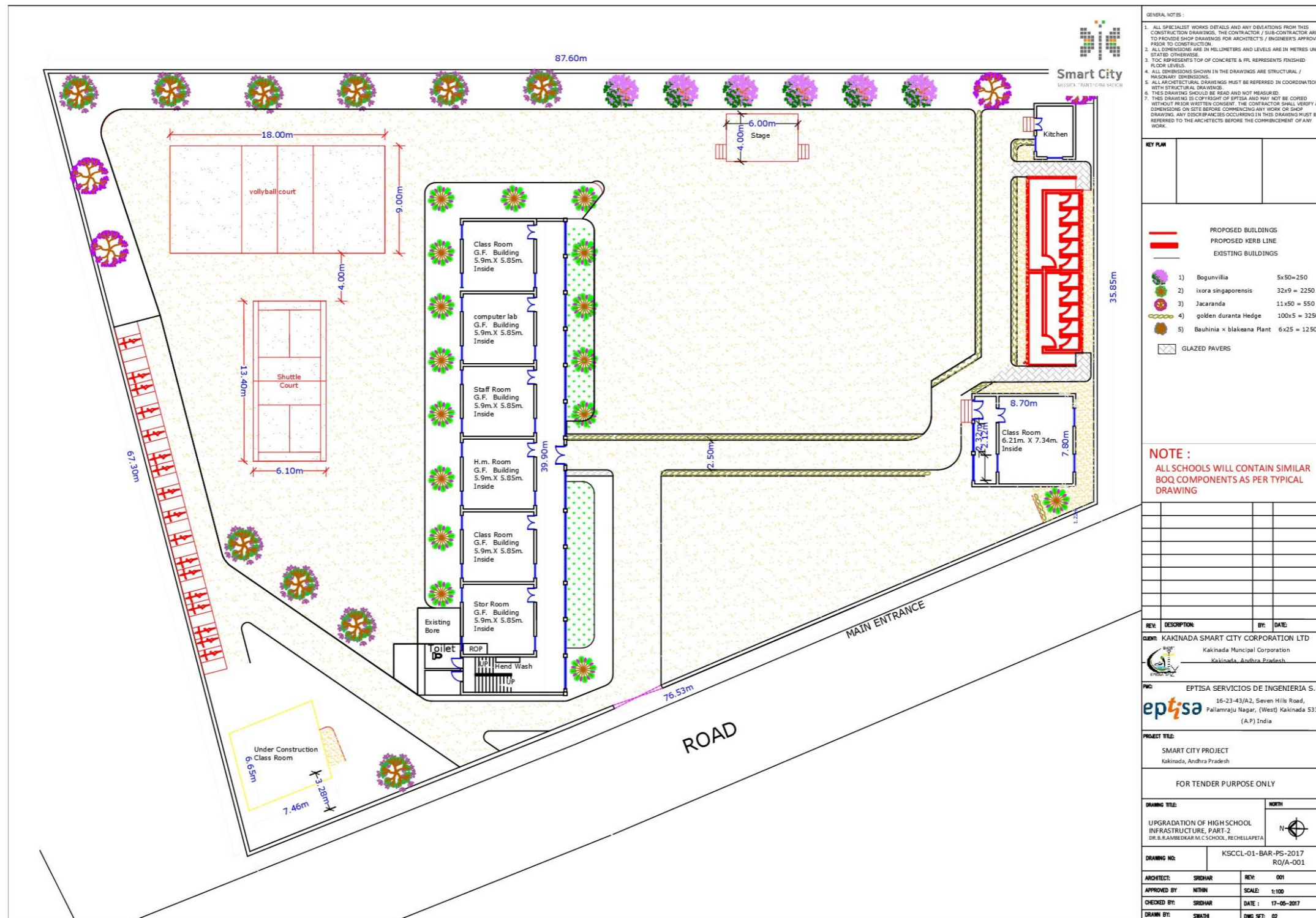

KSCCL-01-BAR-PS-2017 R0/A-001

Dr.BR AMBETHKAR MCH SCHOOL, REHELLAPETA

